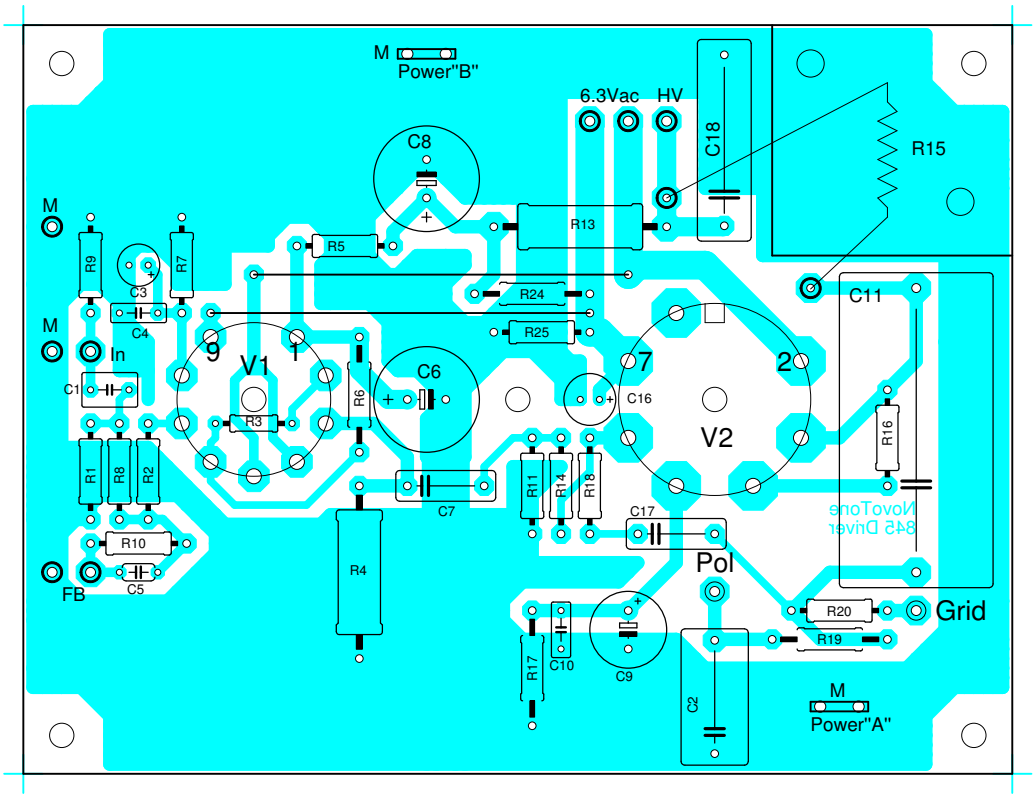
M
Power"B"
6.3Vac
HV
C8
C18
R15
M
R9
R7
R5
R13
C3
C4
R24
C11
M
In
9
V1
1
R25
7
2
C1
R6
C6
C16
R3
V2
R16
R1
R8
R2
R11
R14
R18
C7
C17
NovoTone
845 Driver
R10
Pol
R4
FB
C5
R20
Grid
R19
R17
C10
C9
C2
M
Power"A"